Kolpingkapelle Kindsbach

gest. v. _____

143

Highlights des Musicals

TANZ DER VAMPIRE

F Horn 1, 3

Jim Steinman
arr. Wolfgang Wössner

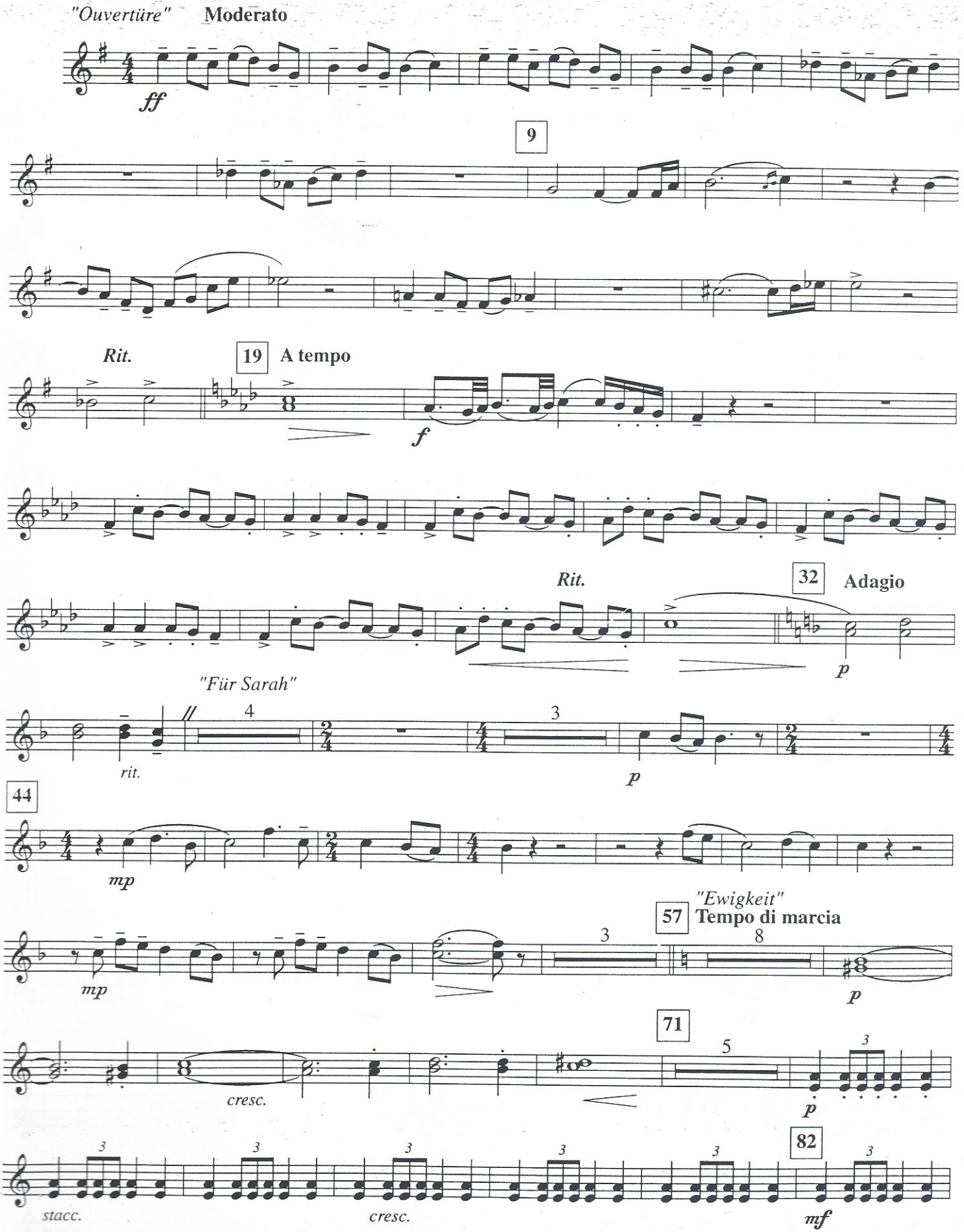

Musik & Text: Jim Steinman & Michael Kunze
© Songs of Polygram Int. Inc. / Lost Boys Music
Sub - Verlag: Universal Music Publishing AG, Schweiz
0626.00 M 2000 Authorized Edition by Mitropa Music, P.O. Box 60, CH-6332 Hagendorn, Schweiz/Switzerland

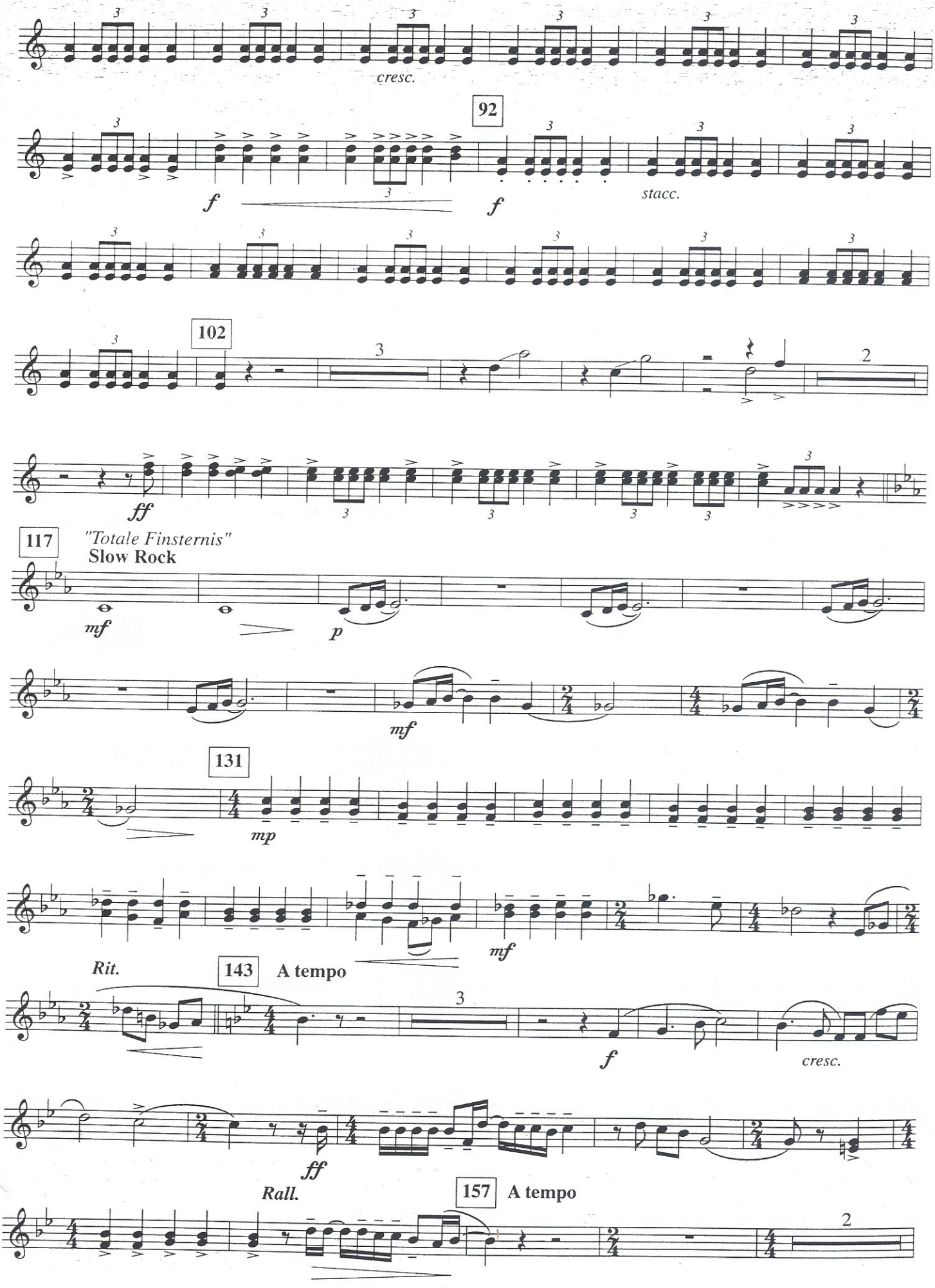
cresc.
92
f
f
stacc.
102
ff
117
"Totale Finsternis"
Slow Rock
mf
p
mf
131
mp
mf
Rit.
143
A tempo
f
cresc.
ff
Rall.
157
A tempo

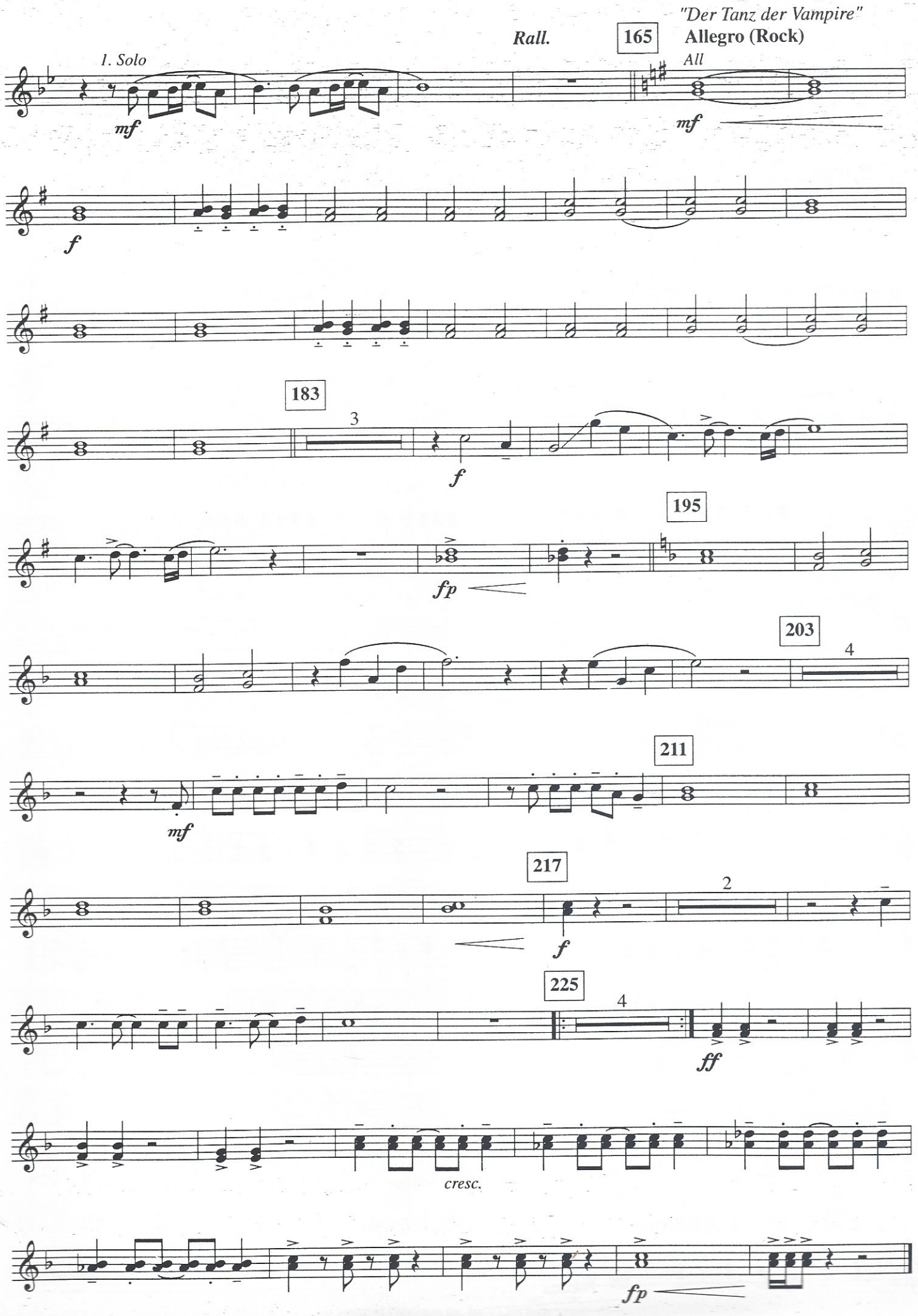
"Der Tanz der Vampire"
Allegro (Rock)
Rall.
165
1. Solo
All
mf
mf
f
183
3
f
195
fp
203
4
211
mf
217
2
f
225
4
ff
cresc.
fp